



8TH ANNUAL CLASS ACTION/ MASS TORT SYMPOSIUM

Friday, Oct. 17, 2008

New Orleans Marriott Hotel 555 Canal St. • New Orleans

Co-Sponsored by the LSBA's Insurance, Tort,
Workers' Comp. & Admiralty Law Section



601 St. Charles Ave.
New Orleans, LA
70130-3404

Non-profit Org.
U.S. POSTAGE
PAID
New Orleans, LA
Permit No. 201

Registration Fees, Cancellations and Refunds

Advance Registration	\$250*
After October 10	\$275*
Members of the Insurance, Tort, Workers' Comp. & Admiralty Law Section ..	\$225
On-Site Registration (includes seminar manual)	\$315

**The fee includes electronic course materials, seminar attendance and coffee/refreshment breaks.*

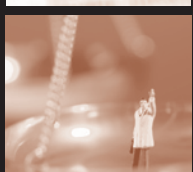
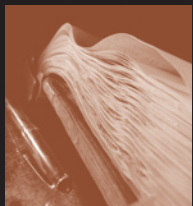

The LSBA is providing an electronic version of the seminar materials for attendees to download. The materials will be made available approximately 2 weeks in advance of the program via links sent by e-mail. (Internet access will not be available at the seminar.) A printed version can be purchased for an additional \$40. Be sure to make your selection by checking the appropriate box on the Registration Form. You cannot change your selection on-site. **SEMINAR MANUAL WILL NOT BE PROVIDED UNLESS PURCHASED IN ADVANCE.**

Cancellation of registration must be received in writing by the LSBA no later than Oct. 10. Cancellations will receive a full refund, less a \$25 administrative charge. Absolutely no refunds will be made after Oct. 10.

This program has been approved for a maximum of 6.5 hours of CLE credit, including 1 hour of professionalism.

This program will be offered as online CLE seminars (each session sold separately). Visit <http://www.legalspan.com/lbsa/catalog.asp> for more information.

Register Online: www.lsba.org

8th Annual Class Action/Mass Tort Symposium Program

- 8:00-8:30 a.m. Registration
- 8:30-8:45 a.m. Program Overview
(.25 credits) *Richard J. Arsenault*
- 8:45-9:45 a.m. Preemption: What Survives and Where are we Headed?
(1 credit) A Timely Jurisprudential and Legislative Update
Nicholas J. Drakulich
Hunter J. Shkolnik
- 9:45-10:00 a.m. Break
- 10:00-10:45 a.m. Trial Plans and the Increasing Role, Function and Application
(.75 credits) of Bellwether Trials
Prof. Alexandra D. LaHav
J. R. Whaley
- 10:45-11:15 a.m. Case Selection/Case Resolution and Issues Associated
(.5 credits) with a National Mass Tort Practice
William D. Marler
- 11:15 a.m.-12:15 p.m. Mediation Strategies and Negotiating Techniques for
(1 credit) Complex Litigation; Perspectives from the Bench and Bar
Hon. F.A. Little
Elizabeth J. Cabraser
Patrick A. Juneau
Richard C. Stanley
- 12:15-1:15 p.m. Lunch (on your own)
- 1:15-2:00 p.m. The Function and Scope of the Claims Administration Process
(.75 credits) *Orran L. Brown*
- 2:00-3:15 p.m. Litigation Exit Strategies and the Role of Multi-District Litigation
(1.25 credits) *Hon. Arthur J. Boylan*
Prof. Francis McGovern
Prof. Edward F. Sherman
- 3:15-3:30 p.m. Break
- 3:30-4:30 p.m. Professionalism
(1 credit) *Hon. Jay C. Zainey*
James A. Brown

Registration Form

8th Annual Class Action/Mass Tort Symposium

Friday, Oct. 17, 2008 • New Orleans Marriott Hotel • 555 Canal St., New Orleans

Judge Bar Roll Number _____

Ms. Mr. Name _____

First Name for Badge _____

Firm Name _____

Address _____

City/State/Zip _____

Office Phone _____

Fax _____

E-mail _____

I would like to purchase a seminar manual. *(Please add \$40 to total amount enclosed.)*

Pay by Check: Make checks payable to the Louisiana State Bar Association.

Amount Enclosed _____

Pay by Credit Card: Please charge \$ _____ to my credit card Visa MC

Credit Card Account Number _____

Expiration _____

Name as it Appears on Card _____

Billing Address for Card _____

City/State/Zip _____

Signature _____

Please check here or contact the LSBA if you have a disability which may require special accommodations at this conference. The LSBA is committed to ensuring full accessibility for all registrants.

**Please return this Seminar Registration - Louisiana State Bar Association
form with your 601 St. Charles Ave. • New Orleans, LA 70130-3404
remittance to: (504)619-0102 • (800)421-5722 • fax (504)598-6753**