



# 8<sup>TH</sup> ANNUAL CLASS ACTION/ MASS TORT SYMPOSIUM

## Friday, Oct. 17, 2008

### New Orleans Marriott Hotel 555 Canal St. • New Orleans

Co-Sponsored by the LSBA's Insurance, Tort,  
Workers' Comp. & Admiralty Law Section



601 St. Charles Ave.  
New Orleans, LA  
70130-3404

Non-profit Org.  
U.S. POSTAGE  
PAID  
New Orleans, LA  
Permit No. 201

## Registration Fees, Cancellations and Refunds

Advance Registration .....	\$250*
After October 10 .....	\$275*
Members of the Insurance, Tort, Workers' Comp. & Admiralty Law Section ..	\$225
On-Site Registration (includes seminar manual) .....	\$315

*\*The fee includes electronic course materials, seminar attendance and coffee/refreshment breaks.*

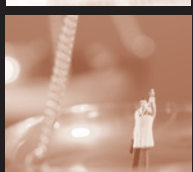
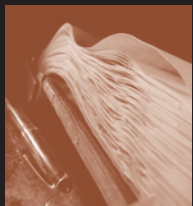

The LSBA is providing an electronic version of the seminar materials for attendees to download. The materials will be made available approximately 2 weeks in advance of the program via links sent by e-mail. (Internet access will not be available at the seminar.) A printed version can be purchased for an additional \$40. Be sure to make your selection by checking the appropriate box on the Registration Form. You cannot change your selection on-site. **SEMINAR MANUAL WILL NOT BE PROVIDED UNLESS PURCHASED IN ADVANCE.**

**Cancellation of registration must be received in writing by the LSBA no later than Oct. 10. Cancellations will receive a full refund, less a \$25 administrative charge. Absolutely no refunds will be made after Oct. 10.**

**This program has been approved for a maximum of 6.5 hours of CLE credit, including 1 hour of professionalism.**

This program will be offered as online CLE seminars (each session sold separately). Visit <http://www.legalspan.com/lbsa/catalog.asp> for more information.

**Register Online: [www.lsba.org](http://www.lsba.org)**

# 8<sup>th</sup> Annual Class Action/Mass Tort Symposium Program

- 8:00-8:30 a.m. Registration
- 8:30-8:45 a.m. Program Overview  
(.25 credits) *Richard J. Arsenault*
- 8:45-9:45 a.m. Preemption: What Survives and Where are we Headed?  
(1 credit) A Timely Jurisprudential and Legislative Update  
*Nicholas J. Drakulich*  
*Hunter J. Shkolnik*
- 9:45-10:00 a.m. Break
- 10:00-10:45 a.m. Trial Plans and the Increasing Role, Function and Application  
(.75 credits) of Bellwether Trials  
*Prof. Alexandra D. LaHav*  
*J. R. Whaley*
- 10:45-11:15 a.m. Case Selection/Case Resolution and Issues Associated  
(.5 credits) with a National Mass Tort Practice  
*William D. Marler*
- 11:15 a.m.-12:15 p.m. Mediation Strategies and Negotiating Techniques for  
(1 credit) Complex Litigation; Perspectives from the Bench and Bar  
*Hon. F.A. Little*  
*Elizabeth J. Cabraser*  
*Patrick A. Juneau*  
*Richard C. Stanley*
- 12:15-1:15 p.m. Lunch (on your own)
- 1:15-2:00 p.m. The Function and Scope of the Claims Administration Process  
(.75 credits) *Orran L. Brown*
- 2:00-3:15 p.m. Litigation Exit Strategies and the Role of Multi-District Litigation  
(1.25 credits) *Hon. Arthur J. Boylan*  
*Prof. Francis McGovern*  
*Prof. Edward F. Sherman*
- 3:15-3:30 p.m. Break
- 3:30-4:30 p.m. Professionalism  
(1 credit) *Hon. Jay C. Zainey*  
*James A. Brown*

## Registration Form

### 8<sup>th</sup> Annual Class Action/Mass Tort Symposium

Friday, Oct. 17, 2008 • New Orleans Marriott Hotel • 555 Canal St., New Orleans

Judge Bar Roll Number \_\_\_\_\_

Ms.  Mr. Name \_\_\_\_\_

First Name for Badge \_\_\_\_\_

Firm Name \_\_\_\_\_

Address \_\_\_\_\_

City/State/Zip \_\_\_\_\_

Office Phone \_\_\_\_\_

Fax \_\_\_\_\_

E-mail \_\_\_\_\_

I would like to purchase a seminar manual. *(Please add \$40 to total amount enclosed.)*

Pay by Check: Make checks payable to the Louisiana State Bar Association.

Amount Enclosed \_\_\_\_\_

Pay by Credit Card: Please charge \$ \_\_\_\_\_ to my credit card  Visa  MC

Credit Card Account Number \_\_\_\_\_

Expiration \_\_\_\_\_

Name as it Appears on Card \_\_\_\_\_

Billing Address for Card \_\_\_\_\_

City/State/Zip \_\_\_\_\_

Signature \_\_\_\_\_

Please check here or contact the LSBA if you have a disability which may require special accommodations at this conference. The LSBA is committed to ensuring full accessibility for all registrants.

**Please return this Seminar Registration - Louisiana State Bar Association  
form with your 601 St. Charles Ave. • New Orleans, LA 70130-3404  
remittance to: (504)619-0102 • (800)421-5722 • fax (504)598-6753**